

A1

DO NOT SCALE

File: CP1770-ATK-01-ZZ-M2-CE-0027-0028.dwg
Date: Jul 05, 2019 - 3:11pm
Plotted by: ENicMhurchu

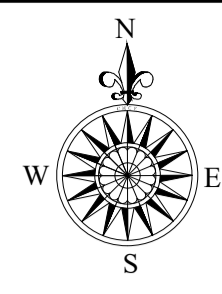
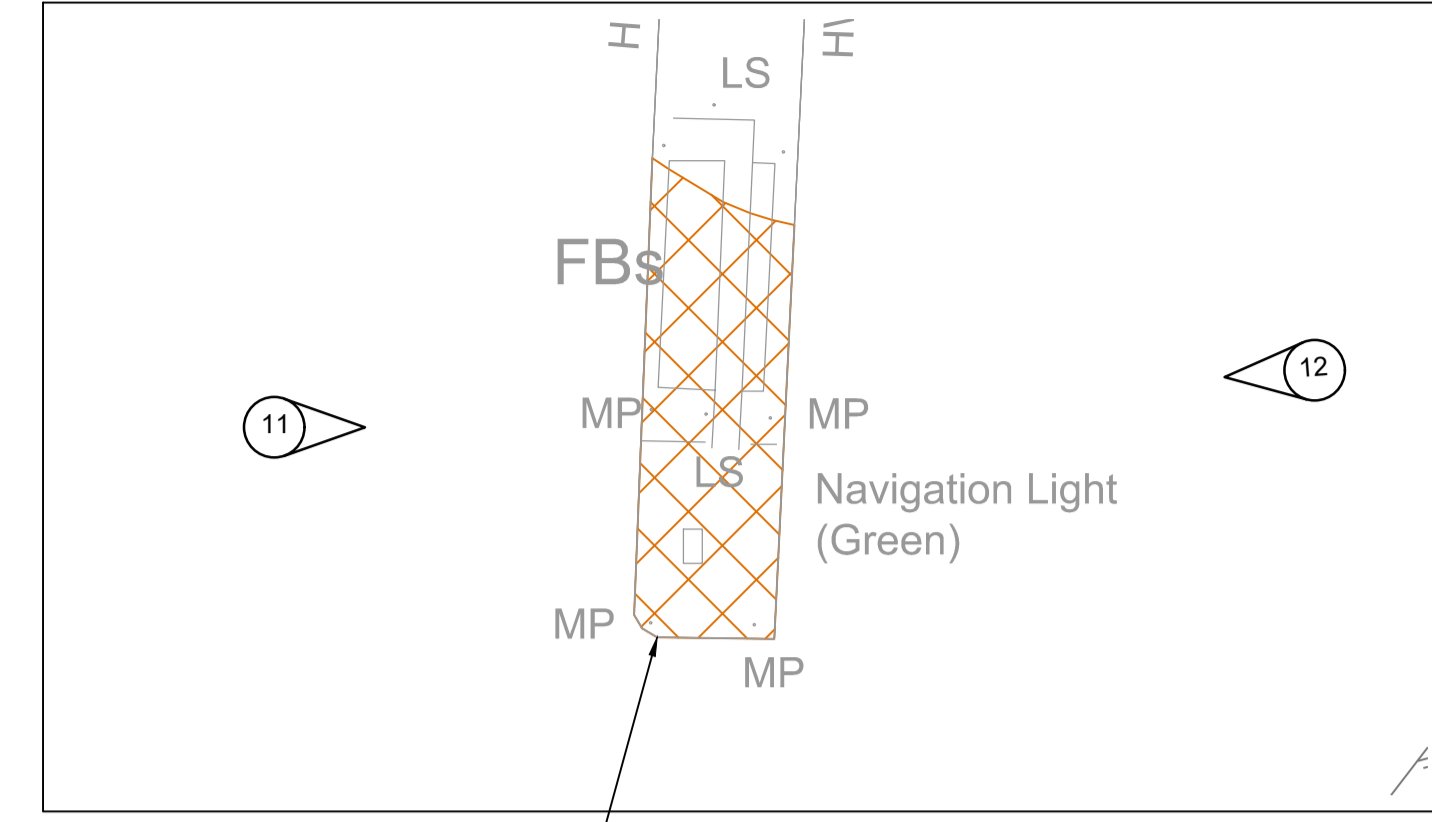
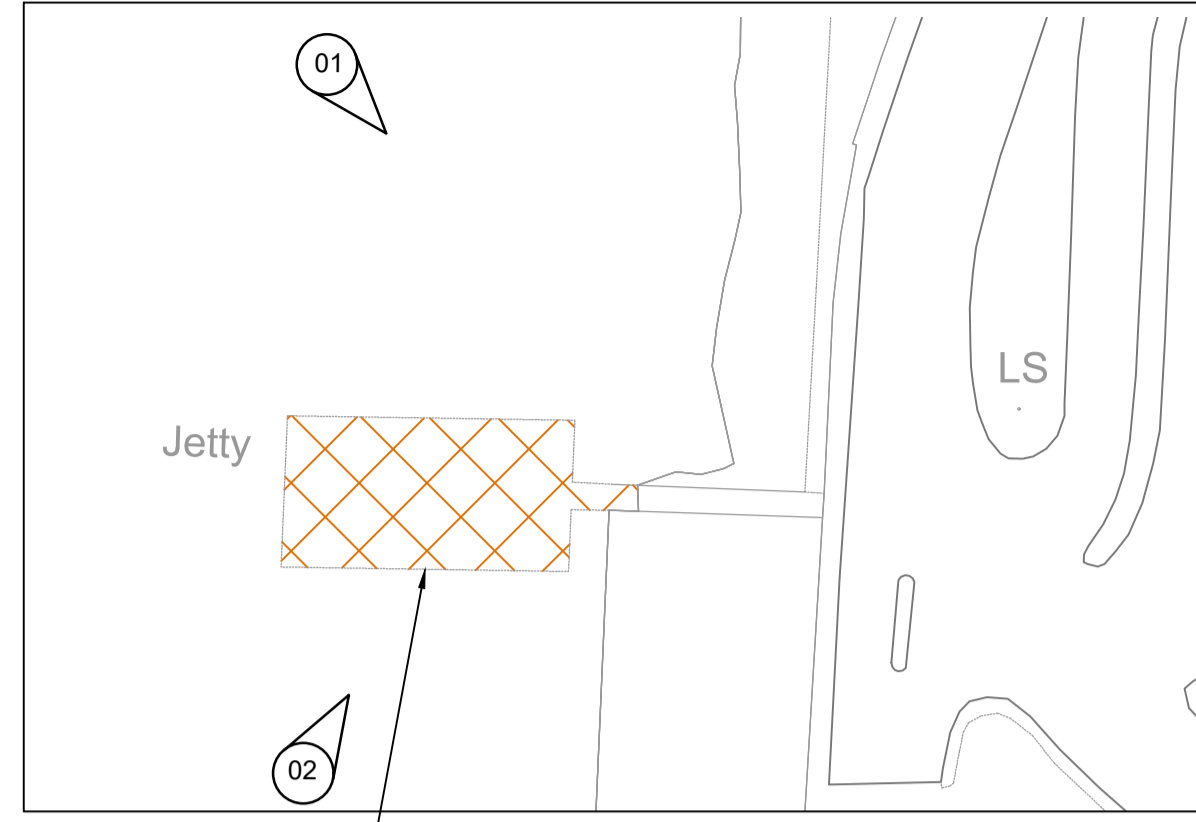
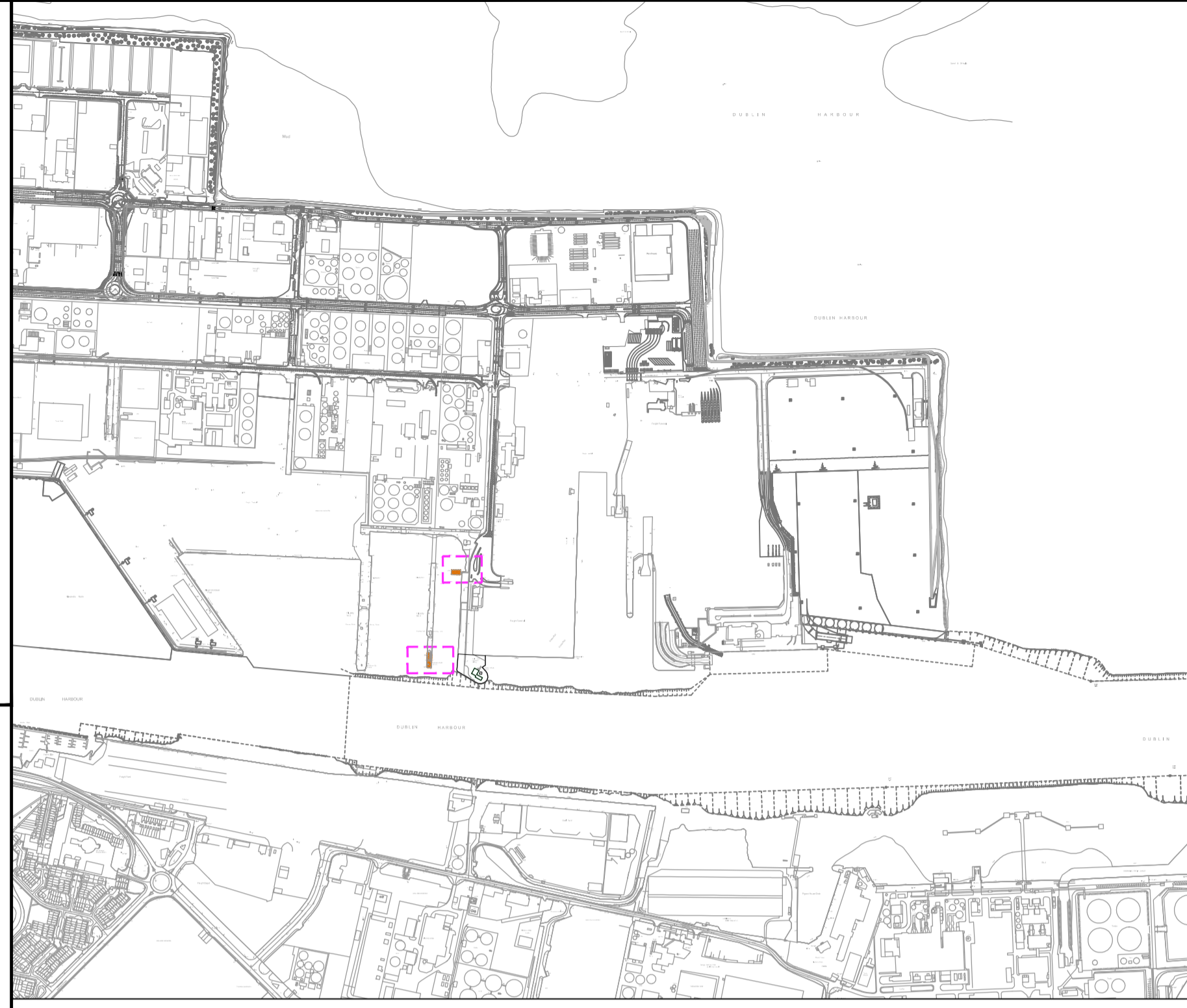

- GENERAL NOTES
1. ALL DIMENSIONS ARE IN METRES UNLESS NOTED OTHERWISE
 2. ONLY WRITTEN DIMENSIONS SHALL BE USED. NO DIMENSIONS SHALL BE SCALED FROM THE DRAWINGS
 3. ALL LEVELS ARE IN METRES AND ARE TO ORDNANCE DATUM MALIN UNLESS NOTED OTHERWISE
 4. ALL COORDINATES ARE IN METRES AND ARE TO IRISH TRANSVERSE MERCATOR
 5. DRAWINGS ARE TO BE READ IN CONJUNCTION WITH THE SPECIFICATION
 6. ALL DRAWINGS ARE THE PROPERTY OF ATKINS BYRNELOOBY.
 7. [xx.xx m CD] REFER TO LEVELS AT CHART DATUM (DUBLIN PORT)
 8. ORDNANCE DATUM MALIN [O.D.M.]
- CHART DATUM [C.D.] (DUBLIN PORT) 2.51m
9. OS MAP SHEET NO:
3198-18, 3198-19, 3198-20, 3198-23, 3198-24, 3198-25, 3199-16, 3199-17, 3199-18, 3199-21, 3199-23, 3199-24, 3264-2, 3264-3, 3264-4, 3264-5, 3264-8, 3264-9, 3264-10, 3264-13, 3264-14, 3264-15, 3265-1, 3265-6, 3265-7, 3265-8, 3265-9, 3265-11, 3265-12.

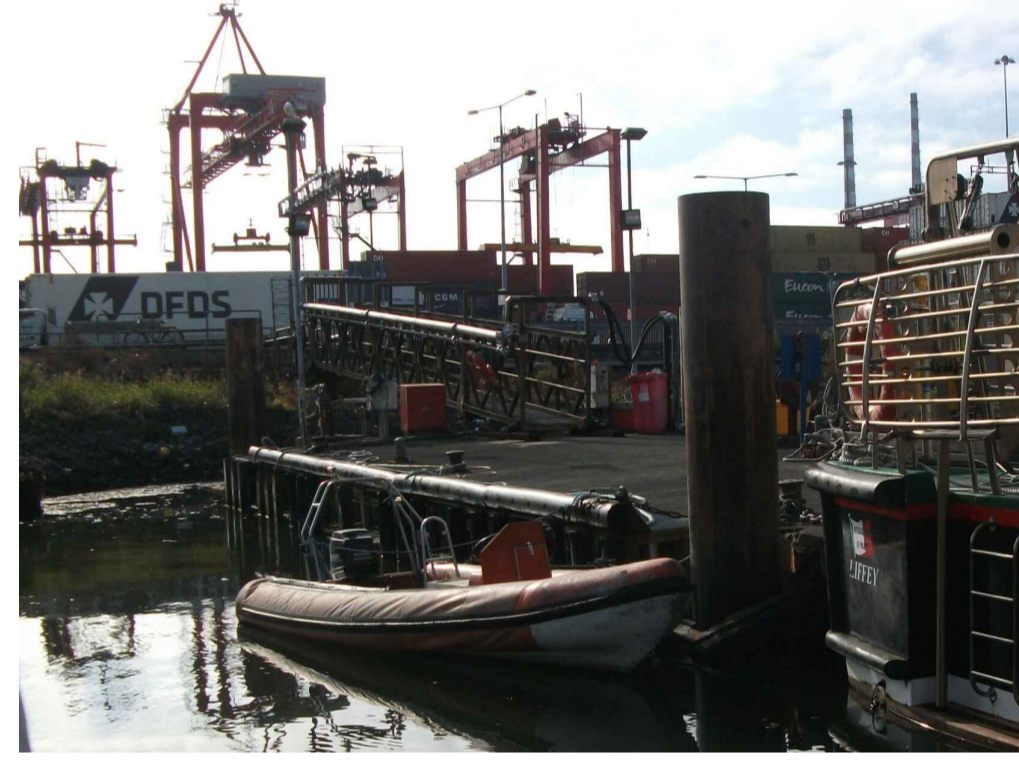

VIEW 01



VIEW 11

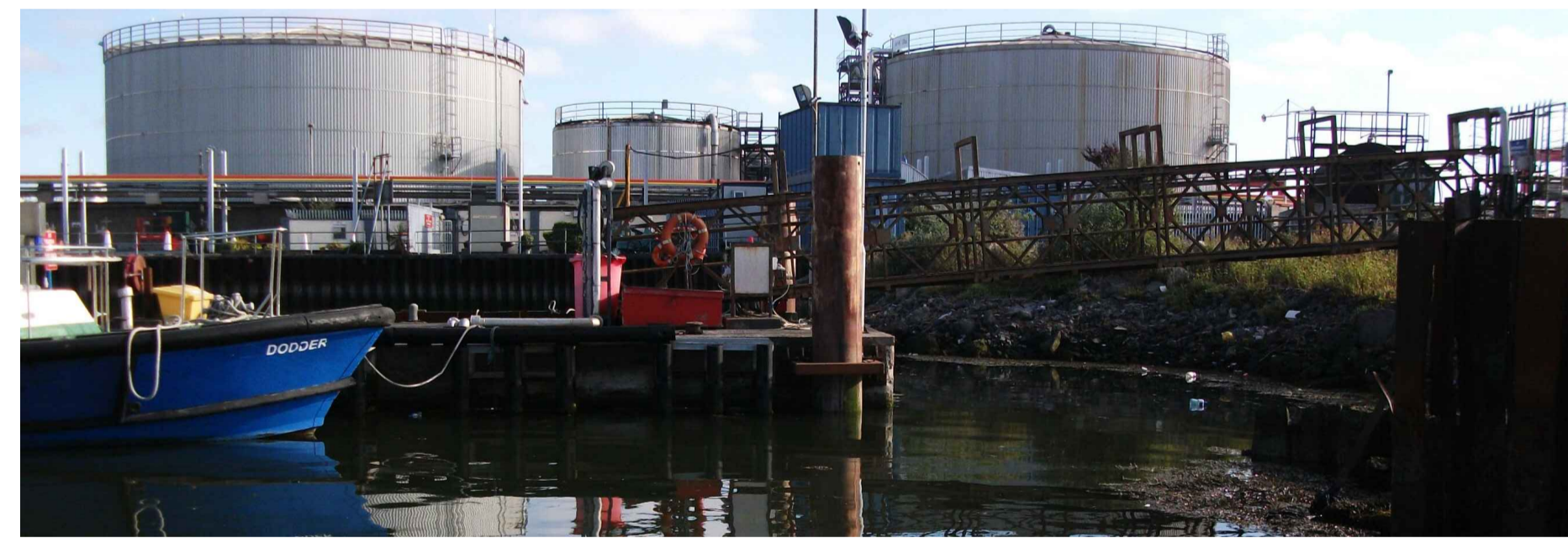

VIEW 02



VIEW 12

ATKINS PROJECT No. : 5163122
Ordnance Survey Ireland Licence No. AR0082519
© Ordnance Survey Ireland/Government of Ireland

PROPOSED STRUCTURES FOR DEMOLITION

Rev	Description	By	Date	Chk'd	Auth
00	ISSUED FOR PLANNING		MOD 07.19	KH	AC

ATKINS
Member of the SNC-Lavalin Group
BYRNELOOBY
WS Atkins Ireland Ltd. & ByrneLooby Partners Ltd.
Atkins House,
150 Airside Business Park,
Swords, Co. Dublin

Client
**COMHLACHT CHALAFOR
ÁTHA CLIATH
DUBLIN PORT COMPANY**

Project
MP2

Purpose PLANNING	
Title DEMOLITION PLAN HEAD OF OIL BERTH 3 & OIL BERTH 4 PONTOON	
Original Scale As Shown @ A1	Design/Drawn MOD Date 05.07.19
Checked KH Date 05.07.19	Authorised AC Date 05.07.19
Status P	Drawing Number CP1770-ATK-01-ZZ-M2-CE-0028
Rev 00	